HUNTERS®
HERE TO GET you THERE
2
1
1
E

Fortess Grove, Kentish Town, London, NW5

Per Month £2,400 Per Month

A charming top floor two bedroom flat, as part of this three story purpose built development in the heart of Kentish Town, NW5.

The property comprises of 2 double bedrooms, separate kitchen and living room, private balcony and a tiled bathroom.

Located at the end of a quiet residential cul-de-sac, this home is close to Kentish Town and Tuffnell Park Underground stations, with a wealth of local amenities at your doorstep. This very bright accommodation comprises two double bedrooms, modern bathroom, bright reception, separate kitchen and small balcony. The property has just been freshly redecorated.

223 West End Lane, West Hampstead, London, NW6 1XJ I 0207 431 4777
westhampsteadlettings@hunters.com I www.hunters.com

This Hunters business is independently owned and operated by Starside Estates Limited | Registered Address: 29 Oakwood Park Road, London, N14 6QB | Registered Number: 6741529 England and Wales | VAT No: 943 9575 77 with the written consent of Hunters Franchising Limited.

KEY FEATURES

- Two Bedrooms
- Modern Bathroom
- Separate Kitchen
- Bright Reception
- Local Amenities Nearby
- Close to Northern Line
- Kentish Town NW5

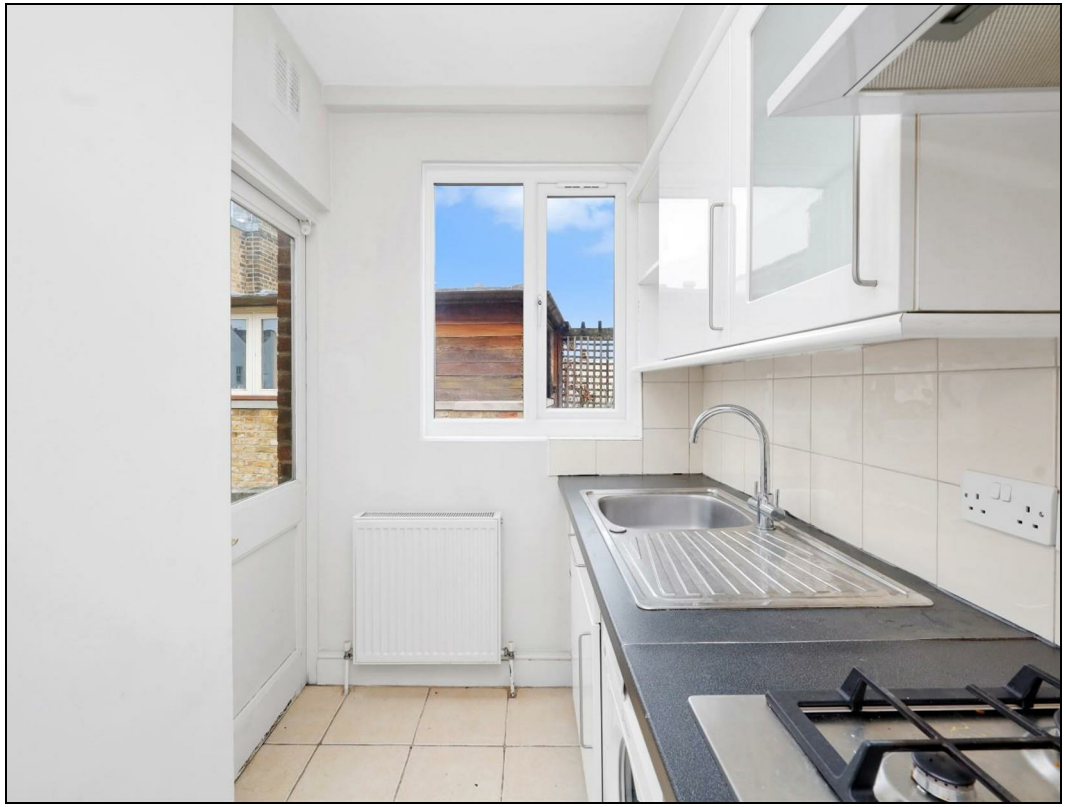

HUNTERS

Fortess House, NW5

GROSS INTERNAL AREA
52.1 sq m / 560 sq ft

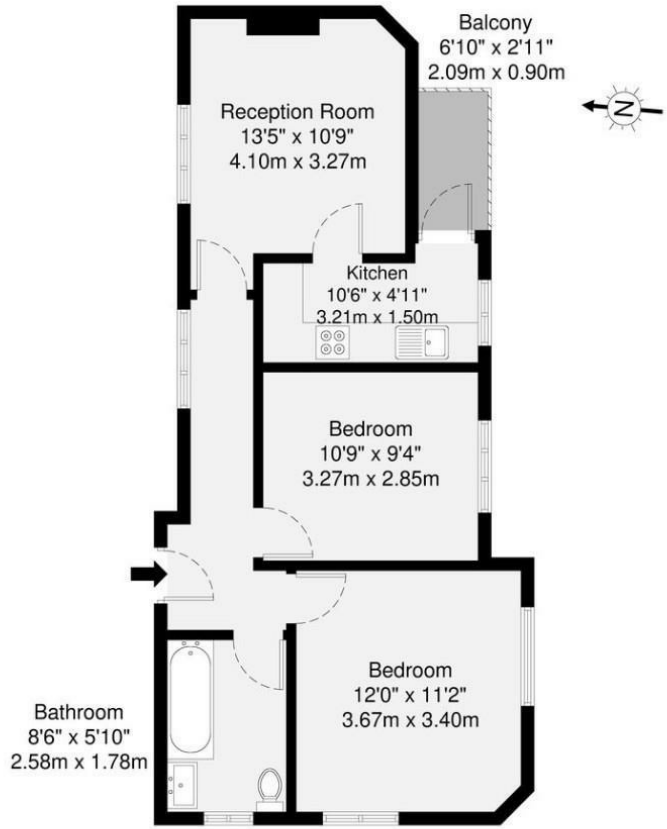

Second Floor

GROSS INTERNAL AREA (GIA) The footprint of the property	TOTAL STORAGE SPACE Storage and wardrobe total area	EXTERNAL FEATURES Garden, Balcony, Terrace, Verandah etc.	RESTRICTED HEAD HEIGHT Limited use area under 1.5m
52.1 sq m / 560 sq ft	1.8 sq m / 19 sq ft	0.0 sq m / 0.0 sq ft	0.0 sq m / 0.0 sq ft

Disclaimer : Floorplan measurements are approximate and are for illustrative purposes only. While we do not doubt the floorplan accuracy and completeness, you or your advisors should conduct a careful, independent investigation of the property in respect of monetary valuation.

Maison VUE

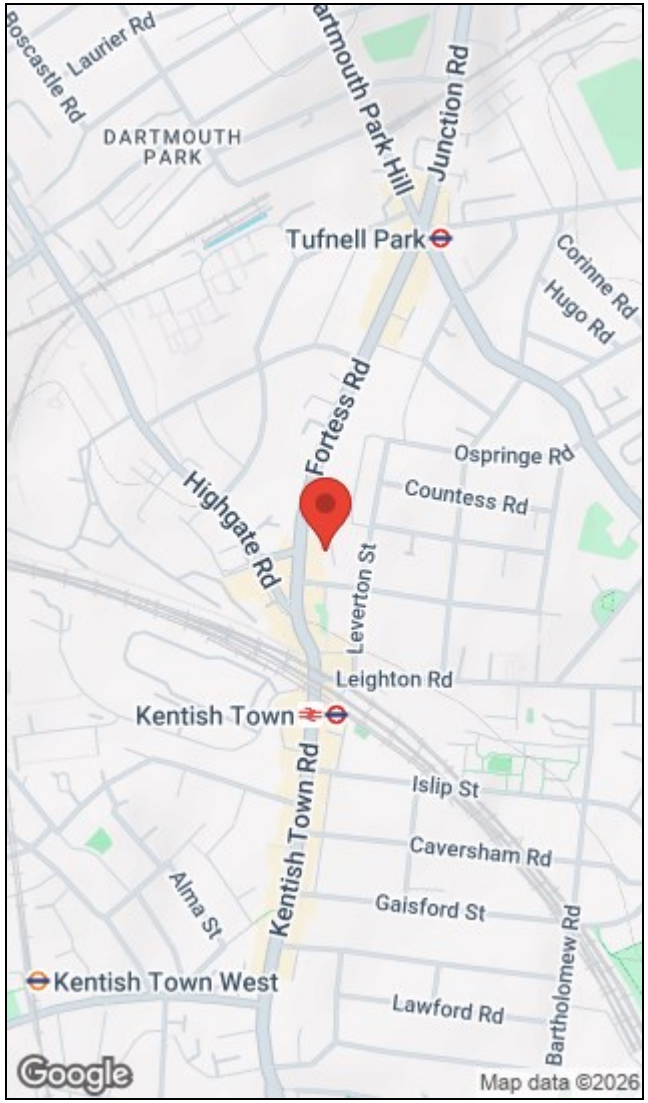

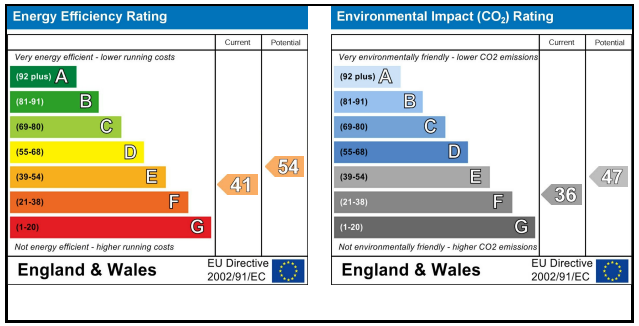

223 West End Lane, West Hampstead, London, NW6 1XJ I 0207 431 4777
westhampsteadlettings@hunters.com I www.hunters.com

The Property Ombudsman

APPROVED CODE TRADINGSTANDARDS.UK

This Hunters business is independently owned and operated by Starside Estates Limited | Registered Address: 29 Oakwood Park Road, London, N14 6QB | Registered Number: 6741529 England and Wales | VAT No: 943 9575 77 with the written consent of Hunters Franchising Limited.